

# Patient report

Bio-Rad DATE: 05/06/2019  
D-10 TIME: 03:47 PM  
S/N: #DJ4I016123 Software version: 4.20-2  
Sample ID: 10484983  
Injection date 05/06/2019 02:35 PM  
Injection #: 11 Method: HbA1c  
Rack #: --- Rack position: 5

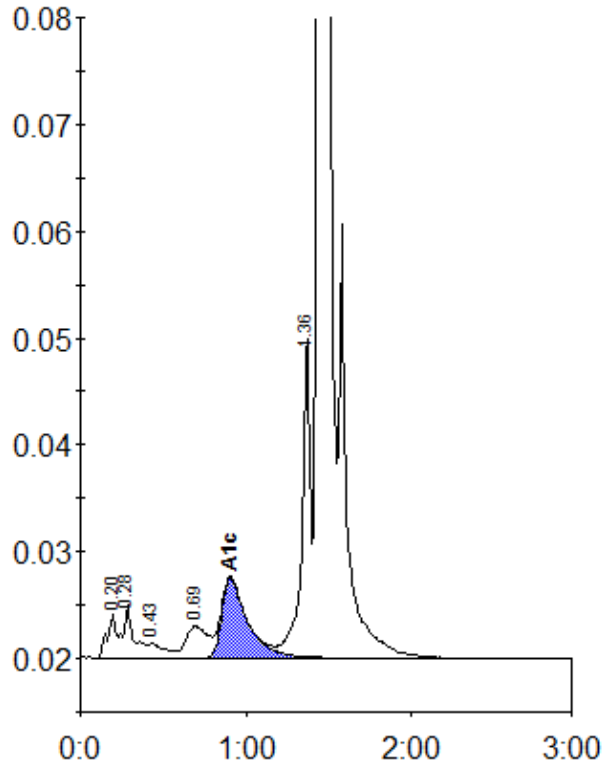

Peak table - ID: 10484983

| Peak        | R.time | Height | Area    | Area % |
|-------------|--------|--------|---------|--------|
| A1a         | 0.20   | 4156   | 19161   | 0.9    |
| A1b         | 0.28   | 4905   | 18325   | 0.9    |
| F           | 0.43   | 1329   | 9335    | 0.5    |
| LA1c/CHb-1  | 0.69   | 2987   | 27048   | 1.3    |
| A1c         | 0.91   | 7546   | 81233   | 5.7    |
| P3          | 1.36   | 30058  | 107132  | 5.2    |
| A0          | 1.44   | 559510 | 1781712 | 87.2   |
| Total Area: |        |        | 2043945 |        |

| Concentration: | %   |
|----------------|-----|
| A1c            | 5.7 |